

PLAN SHOWING THE PROPOSED REGULARISATION OF EXISTING GROUND FLOOR AND THE PROPOSED ADDITIONAL CONSTRUCTION IN GROUND FLOOR FOR SHOPS AND CANTEEN IN PLOT N° 6C 6C1 7A 7B 7B1 OF TALAKKANANCHERI VILLAGE IN SN° 87/5 88/5 ALANDUR MUNICIPALITY

Scale 1"=8'-0" OR 1:100.

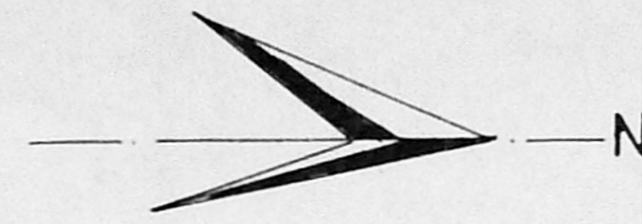
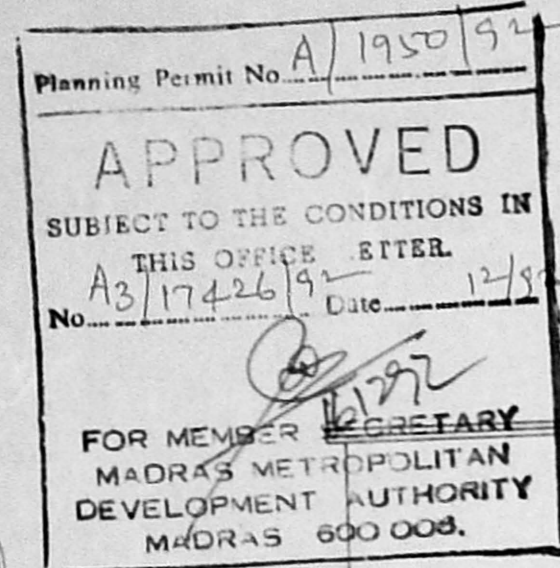

JOINERY DETAILS	
D	DOOR 3'-0" X 2'-0" [0.91 X 2.13]
D1	DOOR 2'-6" X 2'-0" [0.76 X 2.13]
W	WINDOW 3'-0" X 5'-0" [0.91 X 1.53]
W1	WINDOW 4'-0" X 5'-0" [1.22 X 1.53]
V	VENTILATOR 3'-0" X 2'-0" [0.91 X 0.61]
GW	GLASS WINDOW 3'-0" X 5'-0" [2.60 X 1.53]
GW1	GLASS WINDOW 7'-0" X 5'-0" [2.13 X 1.53]
RS	ROLLING SHUTTER 8'-0" X 6'-6" [2.60 X 2.00]
RS1	ROLLING SHUTTER 7'-0" X 6'-6" [2.13 X 2.00]
RS2	ROLLING SHUTTER 4'-0" X 7'-0" [1.22 X 2.13]

PLAN SECTION ELEVATION OF BATH W.C.

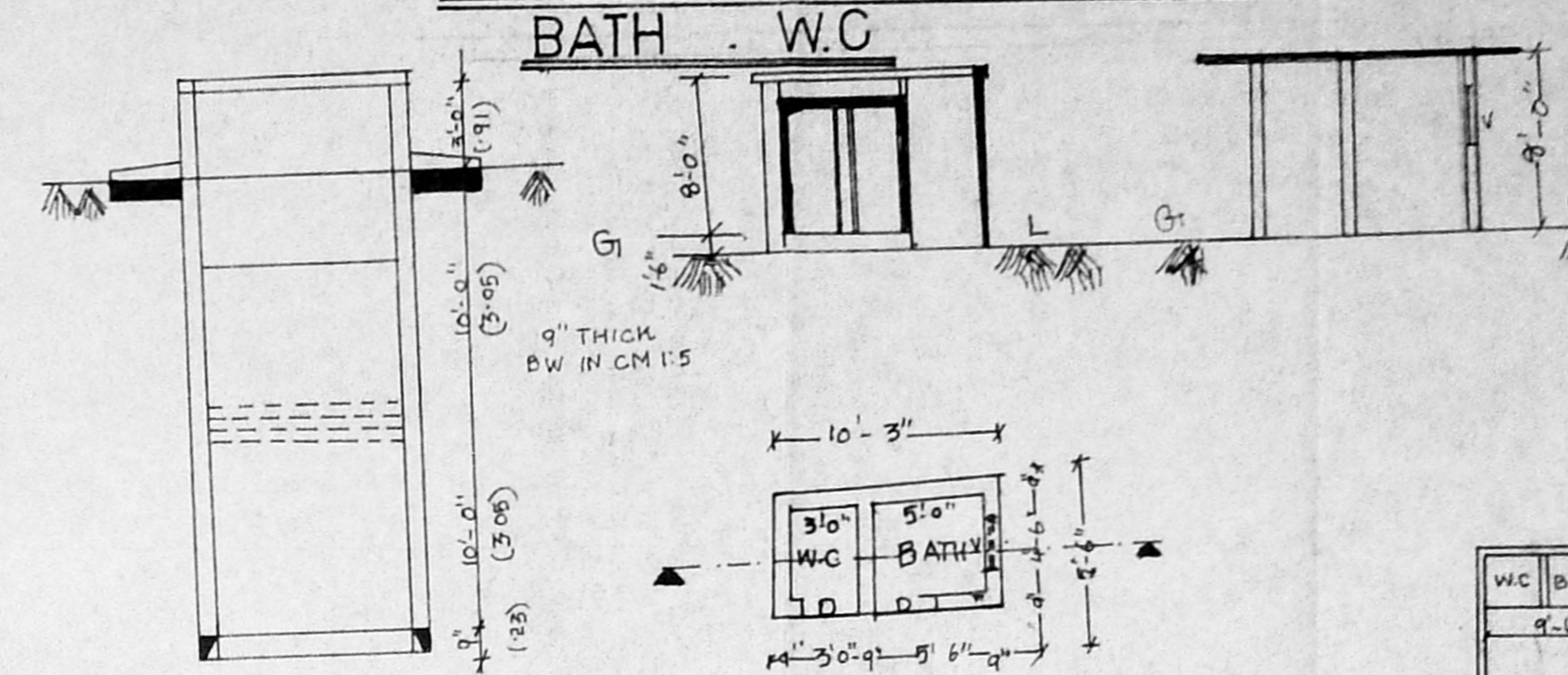

FOUNDATION DETAIL

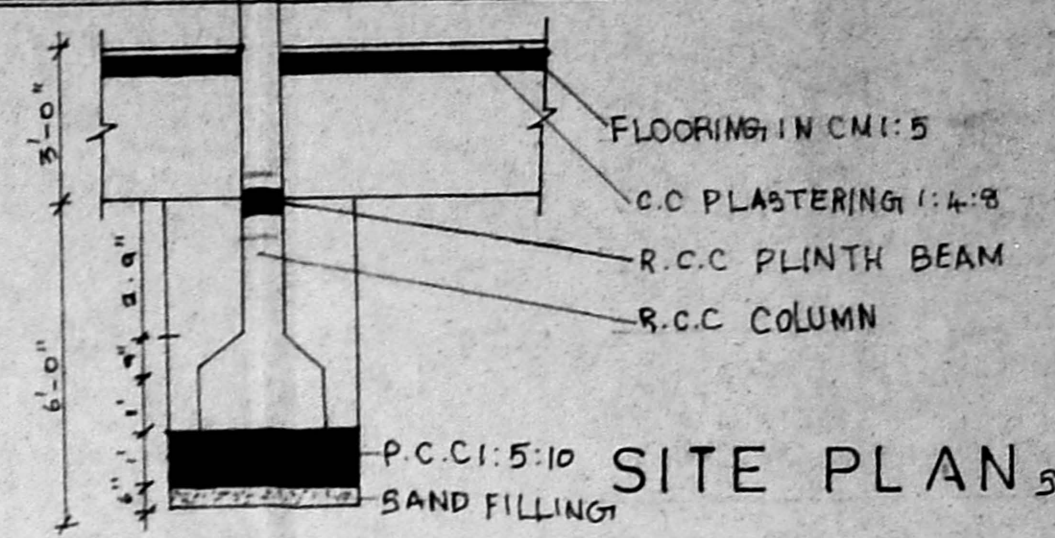

SITE PLAN Scale = 1"=16'-0" [1:200]

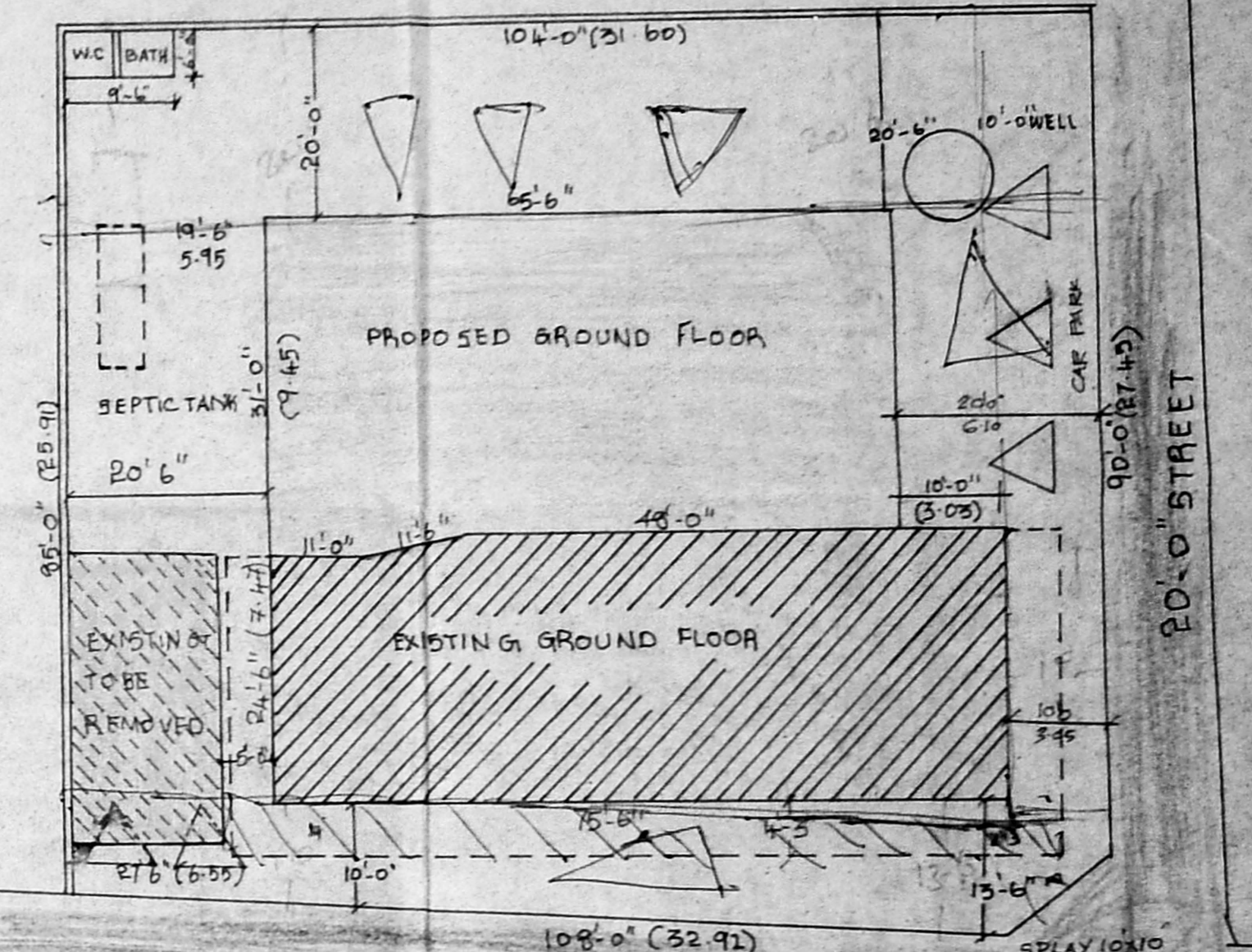

SITE PLAN scale = 1"=16'-0" [1:200]

PLAN AND SECTION OF SEPTIC TANK AND TRENCH PIT

SECTION OF WELL

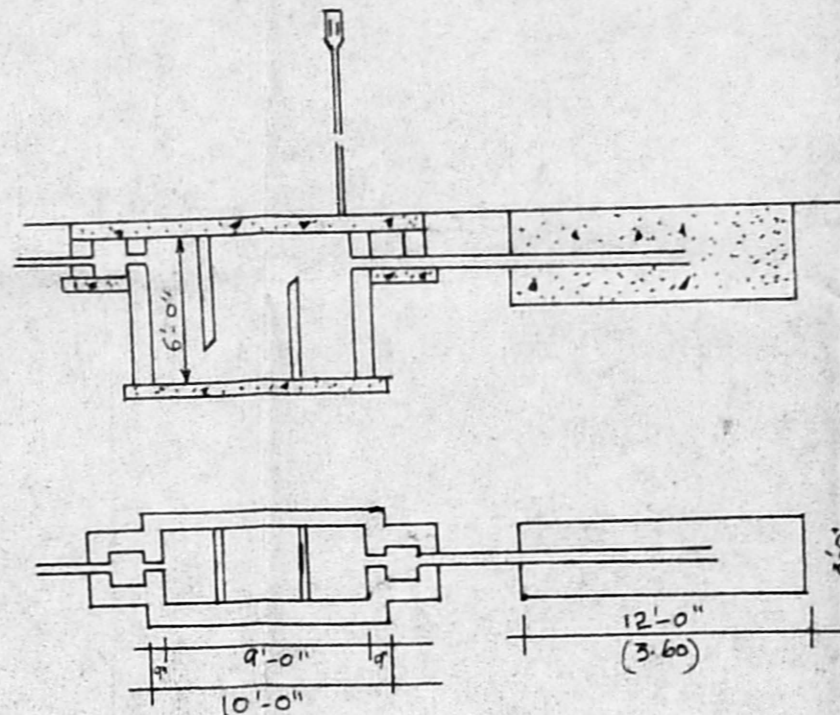

SECTION ON AA

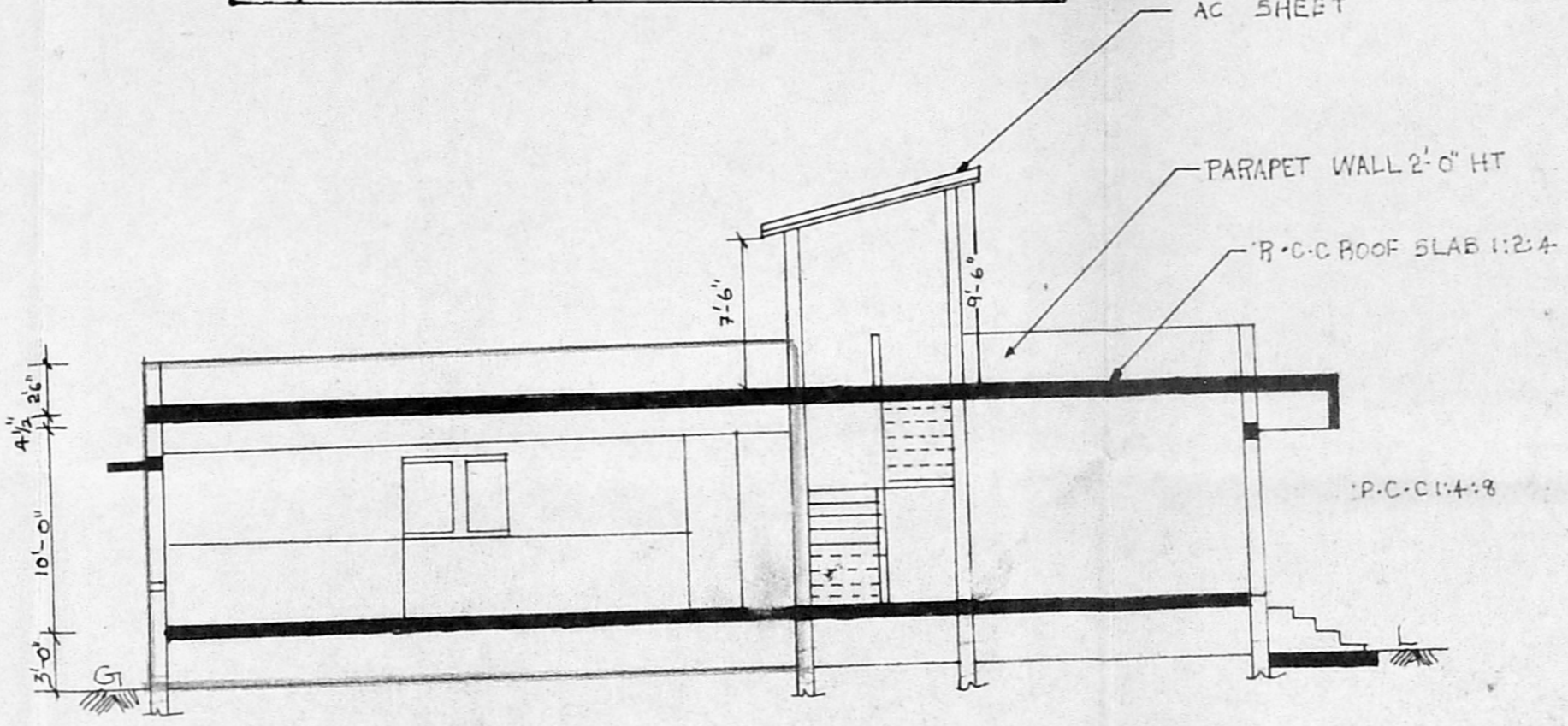

SOUTHERN SIDE ELEVATION

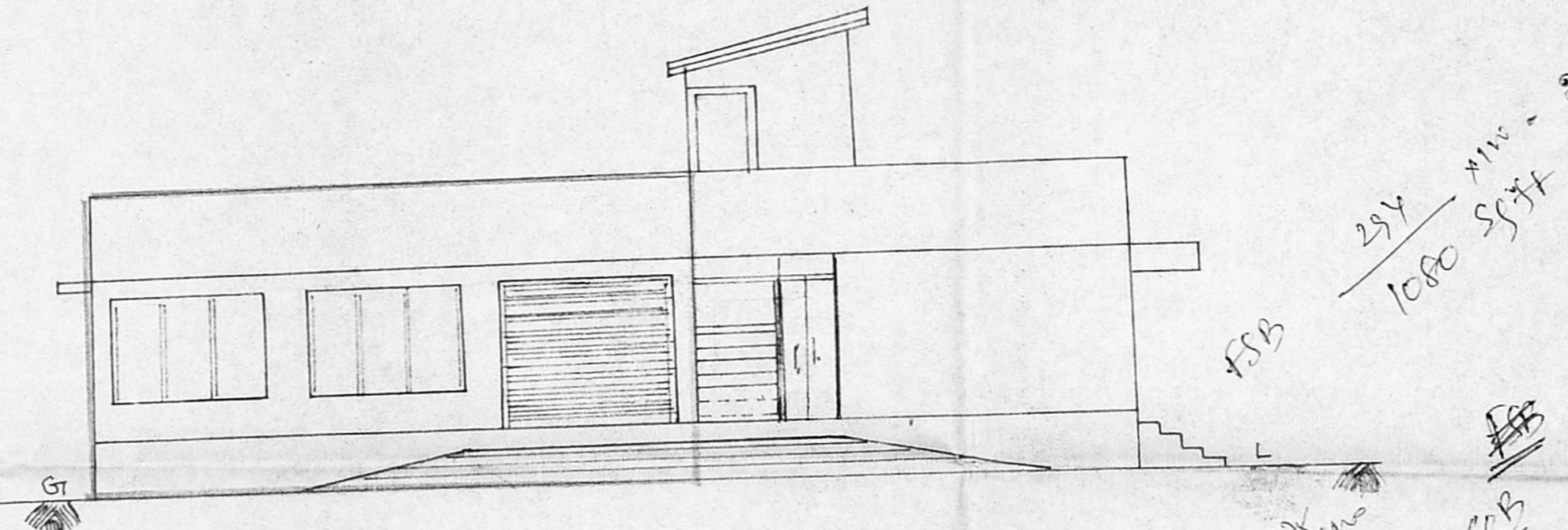

EASTERN SIDE ELEVATION

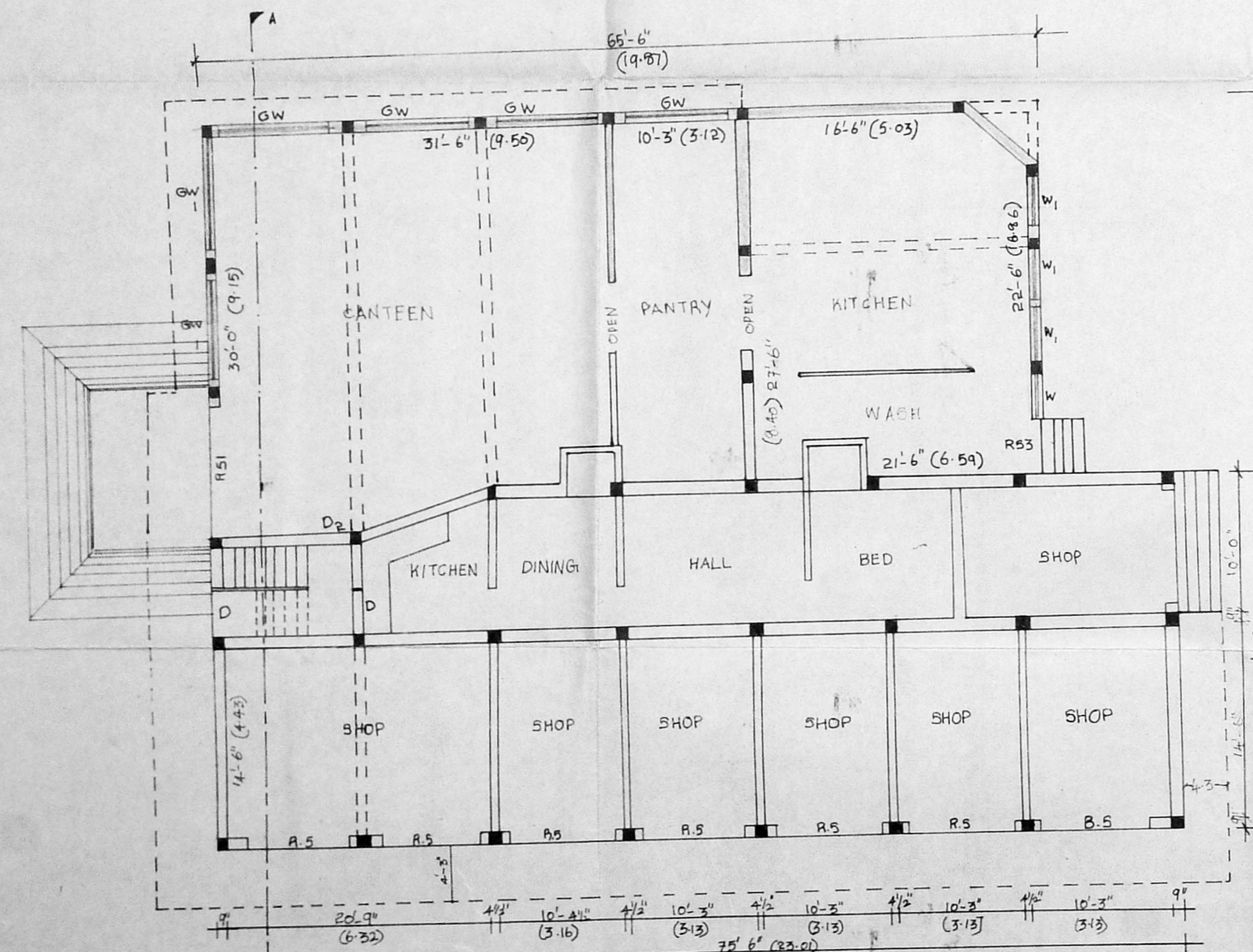
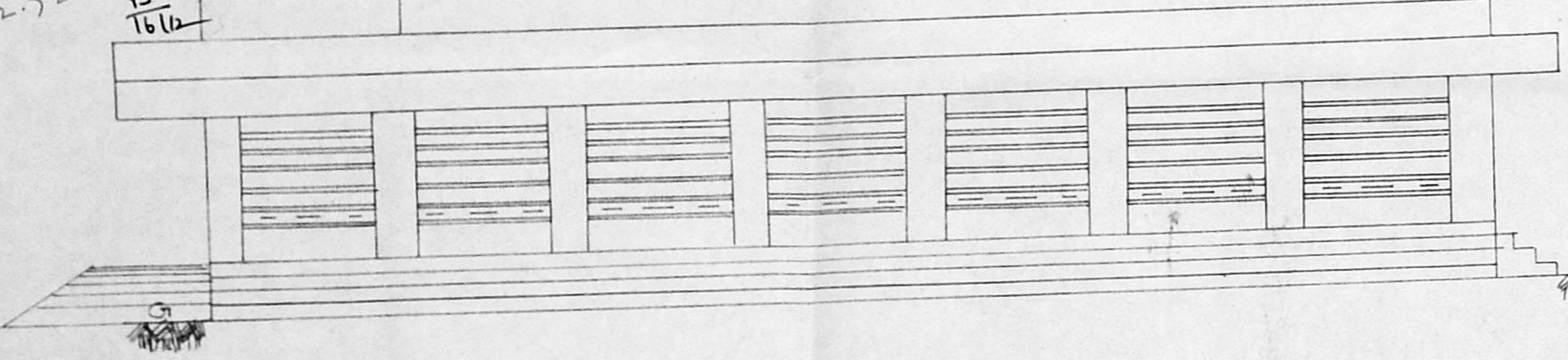

GROUND FLOOR PLAN

FIRST FLOOR PLAN

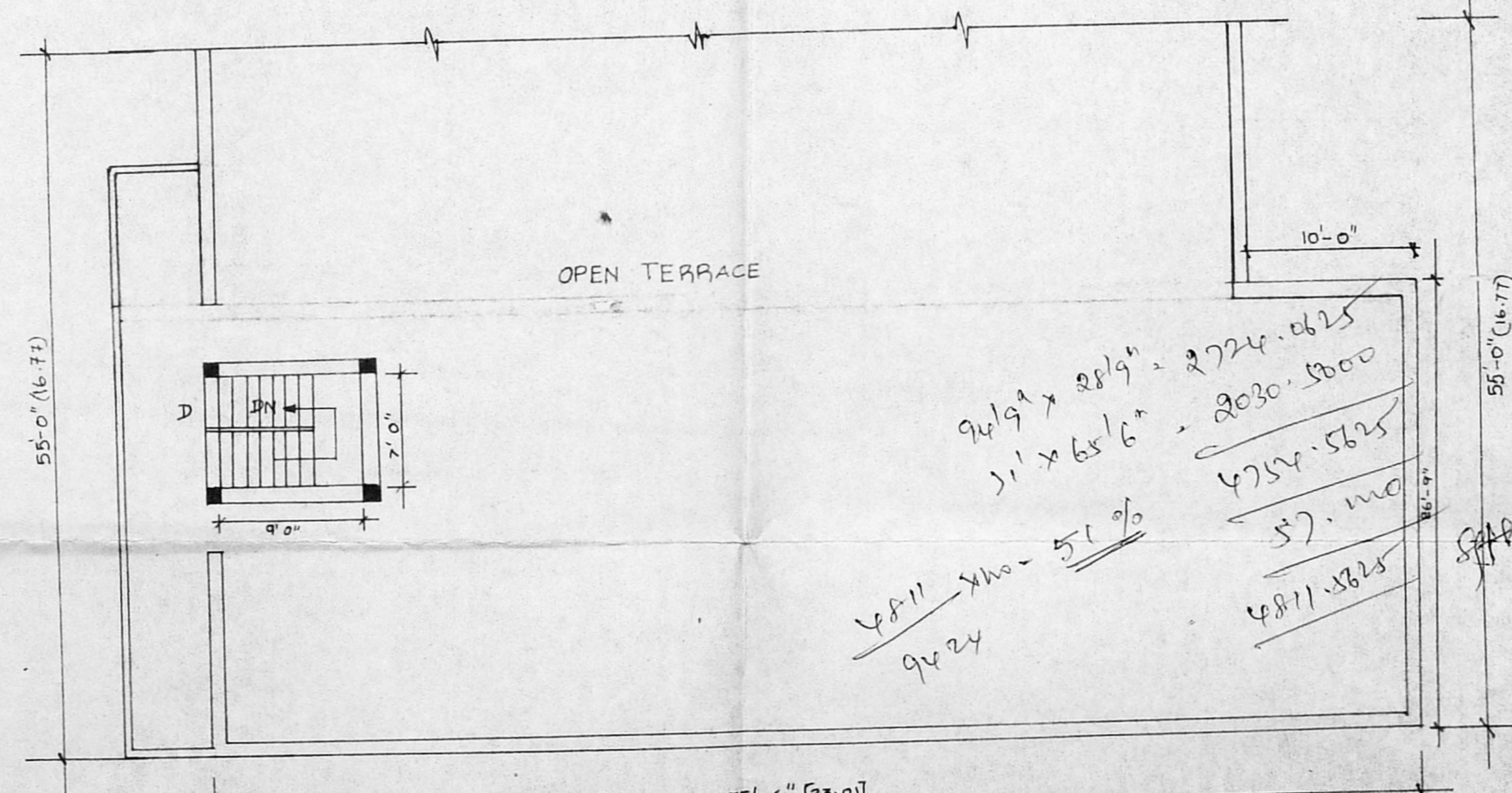

REFERENCE

REFERENCE	AREA	OWNER
SITE BOUNDARY		
EXISTING TO BE REGULARISED		
PROPOSED GROUND FLOOR		
EXISTING TO BE REMOVED		
EXISTING ROAD		
SITE AREA	9424 SQFT [875.49 SQ.M]	
EXISTING GROUND FLOOR	1978 " [183.75 "]	
PROPOSED GROUND FLOOR	1934 " [179.66 "]	
TOTAL GROUND FLOOR	3912 " [363.42 "]	
OPEN SPACE	5512 " [512.06 "]	
EXISTING HEAD ROOM	104 " [9.66 "]	

OWNER A. S. S. S.

R. Mohan Rao, D.C.E. LICENSED SURVEYOR Corporation of Madras REG. No: 14 AMBATTUR TOWN SHIP ALANDUR MUNICIPALITY Consulting Engineer Office: 15, Madley Road T. NAGAR, MADRAS-600 017

LICENSED SURVEYOR

Handwritten calculations and notes: 949 x 289 = 2724.625, 11 x 65.6 = 2080.500, 4254.5625, 57.100, 4811.8825, 9224, 4811 x 100 = 571%, 4811 x 100 = 362.50, Commercial 3956 - 362.50, 1111 - 4.000, 1.000 - 7.000.